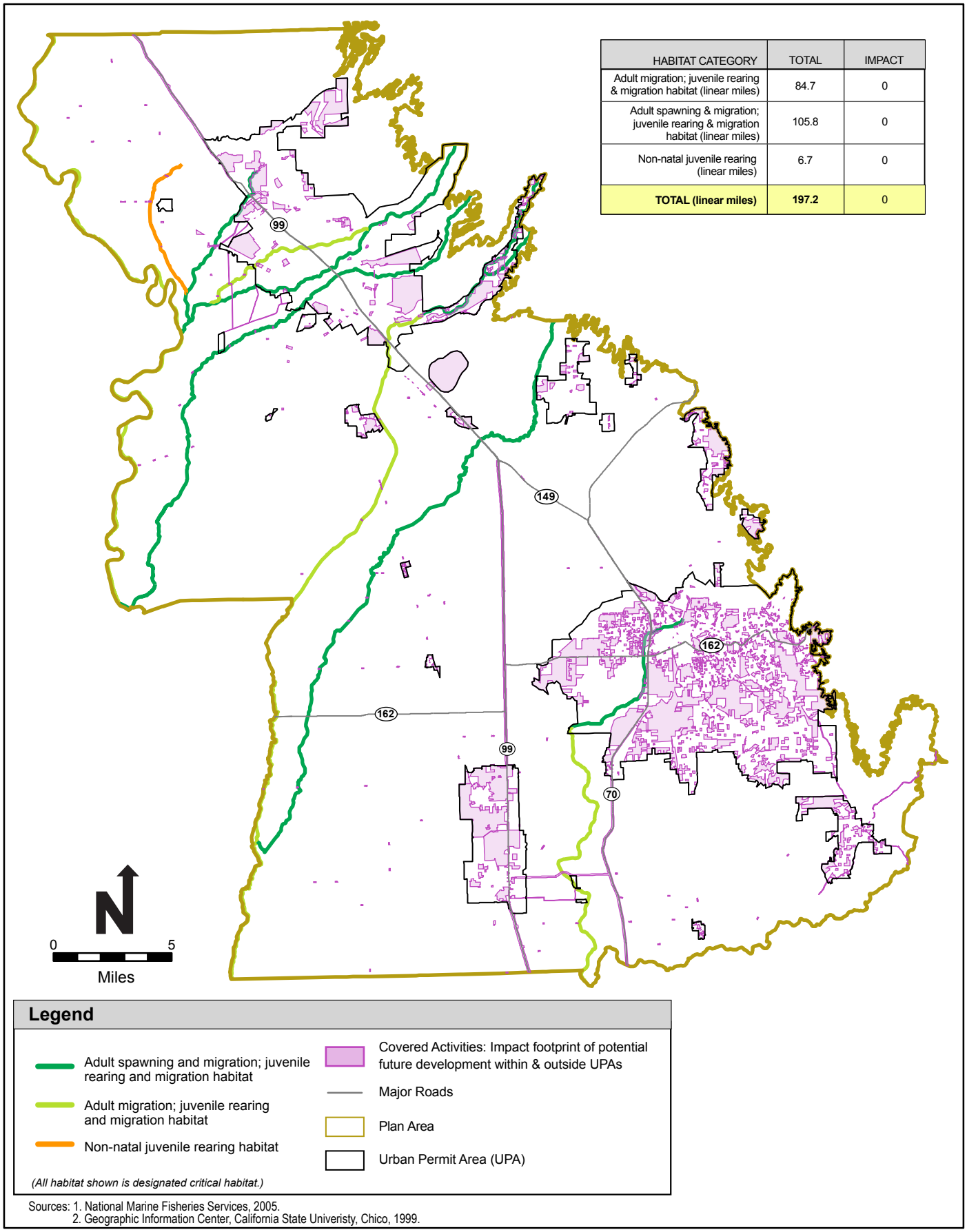

HABITAT CATEGORY	TOTAL	IMPACT
Adult migration; juvenile rearing & migration habitat (linear miles)	84.7	0
Adult spawning & migration; juvenile rearing & migration habitat (linear miles)	105.8	0
Non-natal juvenile rearing (linear miles)	6.7	0
TOTAL (linear miles)	**197.2**	0

Sources: 1. National Marine Fisheries Services, 2005.
2. Geographic Information Center, California State Univeristy, Chico, 1999.

Figure 4-31. Central Valley Steelhead: Direct Impacts of Covered Activities

6/7/11
S:\GRAPHICS-WORKING FILES\BCAG_figures\Chap_4