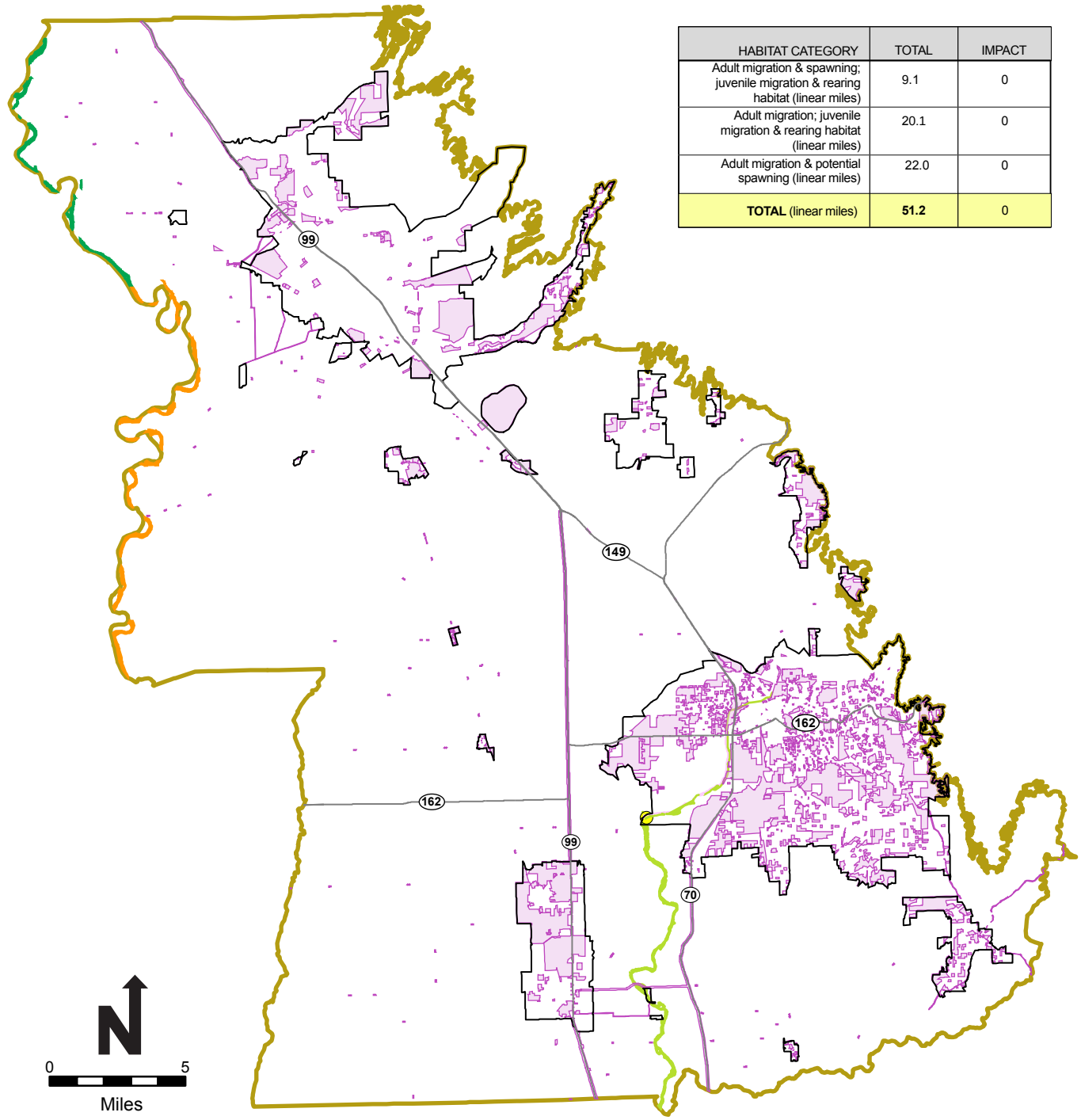


| HABITAT CATEGORY | TOTAL | IMPACT |
|---|---|---|
| Adult migration & spawning; juvenile migration & rearing habitat (linear miles) | 9.1 | 0 |
| Adult migration; juvenile migration & rearing habitat (linear miles) | 20.1 | 0 |
| Adult migration & potential spawning (linear miles) | 22.0 | 0 |
| **TOTAL** (linear miles) | **51.2** | 0 |

**Legend**

- Occurrence
- Adult migration and spawning; juvenile migration and rearing habitat
- Adult migration; juvenile migration and rearing habitat
- Adult migration and potential spawning habitat

(All habitat shown is designated critical habitat.)

- Covered Activities: Impact footprint of potential future development within & outside UPAs
- Major Roads
- Plan Area
- Urban Permit Area (UPA)

Please note occurrence data recorded here is based on available data and not representative of all occurrences.

SOURCES: National Marine Fisheries Service, 2007.
Seesholtz, DWR, personal communication, 2007.

## Figure 4-36. Green Sturgeon: Direct Impacts of Covered Activities

6/7/11

S:\GRAPHICS-WORKING FILES\BCAG_figures\Chap_4